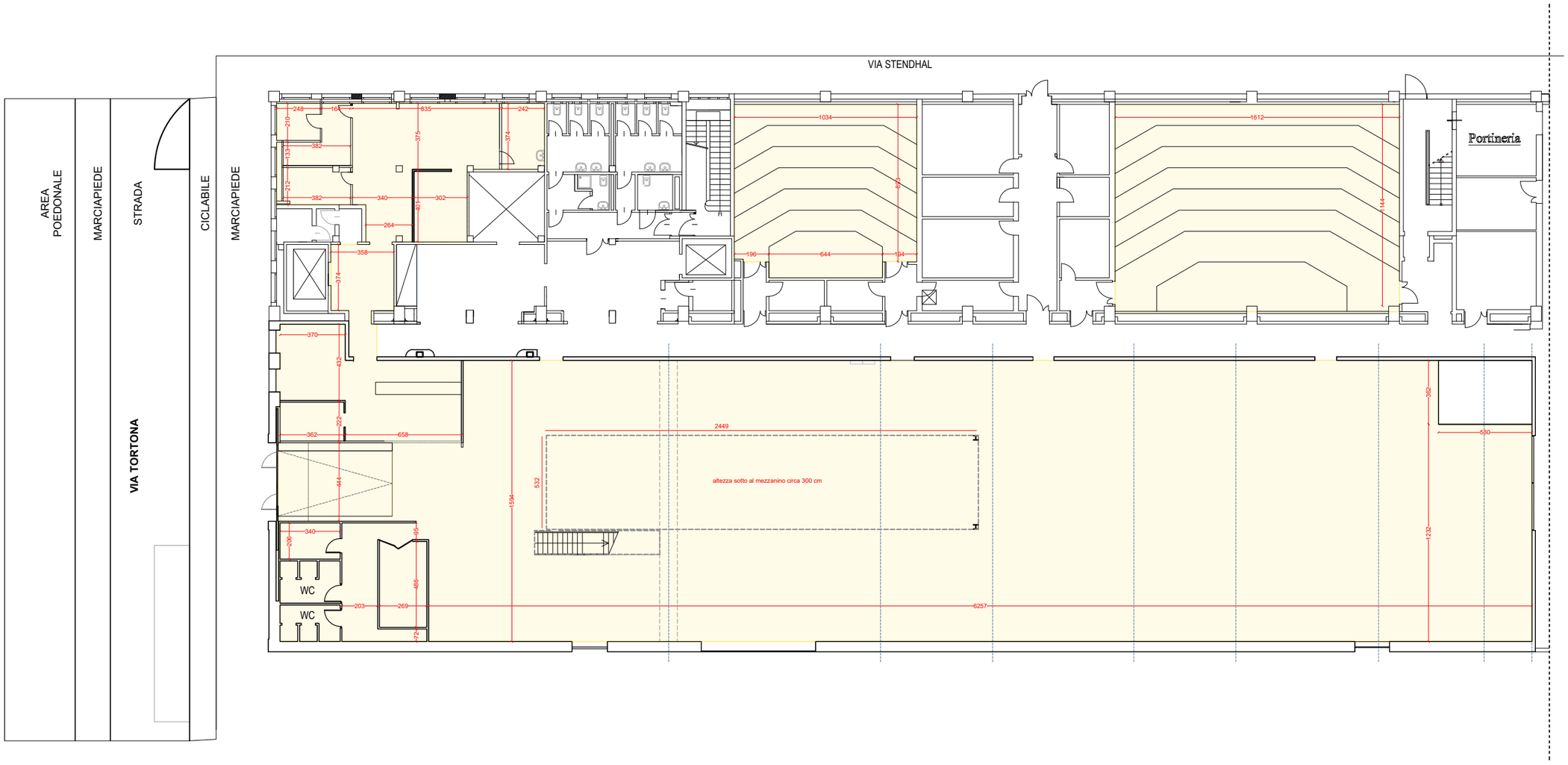
VIA STENDHAL
AREA POEDONALE
MARCIAPIEDE
STRADA
CICLABILE
MARCIAPIEDE
VIA TORTONA
Portineria
altezza sotto al mezzanino circa 300 cm
WC
WC

PIANO TERRA